

FORM No. 1.

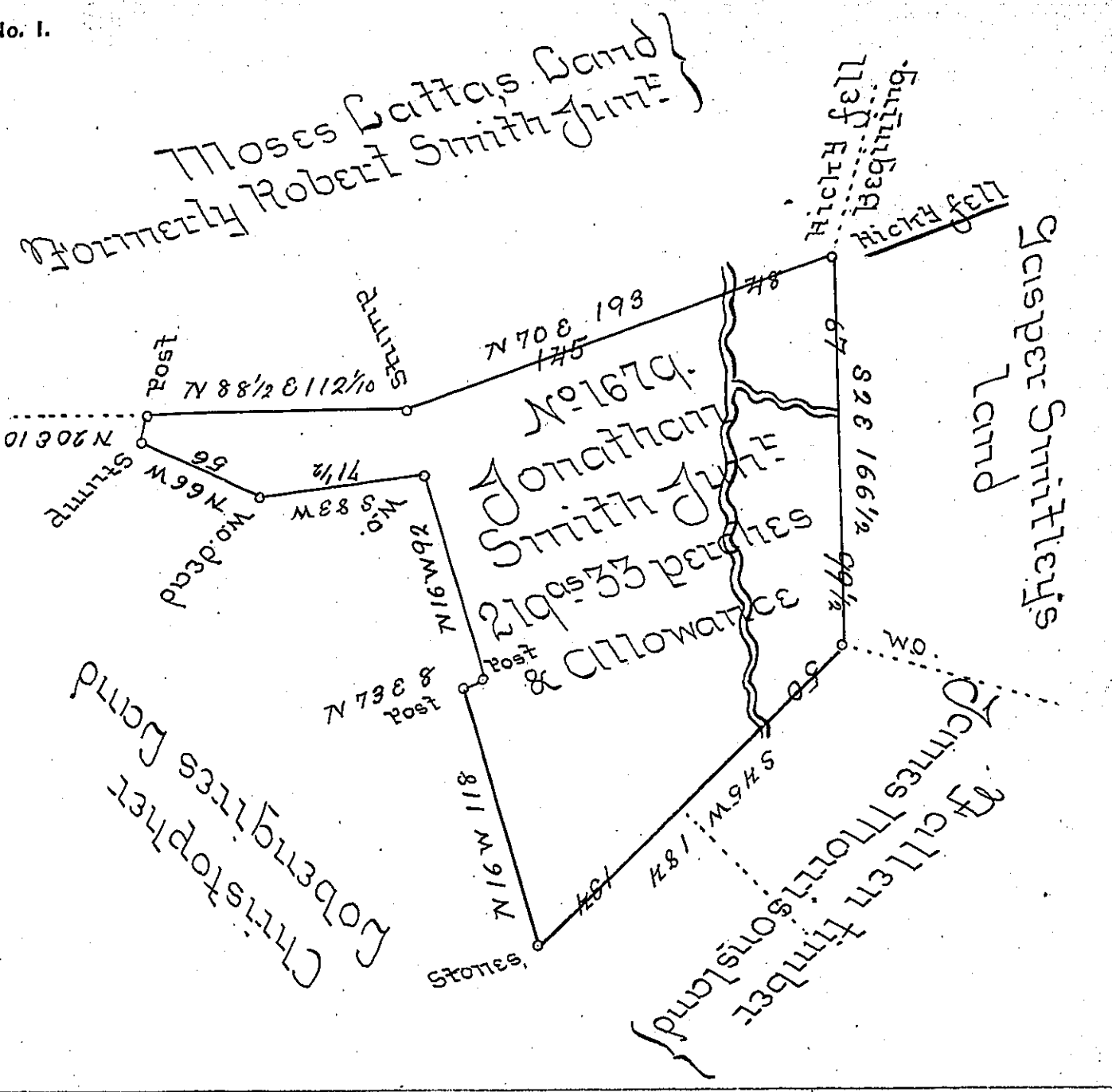

In pursuance of an order granted to Jonathan Smith Dated April 3<sup>d</sup> 1769. No. 1679 Surveyed on the 10<sup>th</sup> day of July 1765 the above described tract of land containing two hundred nineteen acres thirty five perches & allowance proportioned at six per cent for roads &c. Situate about two miles west of the Chest Ridge on the waters of Swesety in Mount Pleasant Township in the County of Westmoreland

James Murry D.S.

To Richard N. Beach Esquire -  
Surveyor General of Pennsylvania

IN TESTIMONY that the above is a copy of the original remaining on file in the Department of Internal Affairs of Pennsylvania, made conformably to an Act of Assembly approved the 16th day of February, 1833, I have hereunto set my Hand and caused the Seal of said Department to be affixed at Harrisburg, this second day of January 1906.

*Richard N. Beach*  
Secretary of Internal Affairs.